



Mervin Donnelly
061 696 8809
mervin.d@dpg.co.za

Contact Head Office - Dormehl Lite

012 0000000

1170 Moulton Avenue
Waverley
0184



Web Ref DPR1292

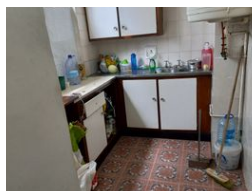
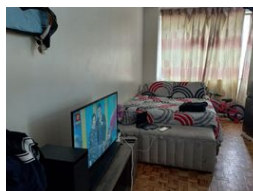

R295,000

🛏️ 0.5 🚿 1

Monthly Bond Repayment R3,044.96
Calculated over 20 years at 11% with no deposit.

Transfer Costs R15,517.00 **Bond Costs** R10,985.00
These calculations are only a guide. Please ask your conveyancer for exact calculations.

Monthly Levy R1,000

Calling all first time buyers and investors!!!

Dormehl Phalane properties proudly presents this bachelor apartment for sale on the Esplanade. Close to all amenities. the property building is a shareblock.

To view this property please contact Mervin Donnelly

Features

Interior

Bedrooms 0.5
Bathrooms 1
Kitchens 1
Recep. Rooms 1
Furnished No

Exterior

Security No
Pool No
Views False