



**Hettie Chadinha**  
082 447 6021  
hettiec@dpg.co.za

Contact Pretoria Moot

012 3323677

1170 Moulton Ave  
Waverley  
Pretoria  
0186



Web Ref DPG2756588

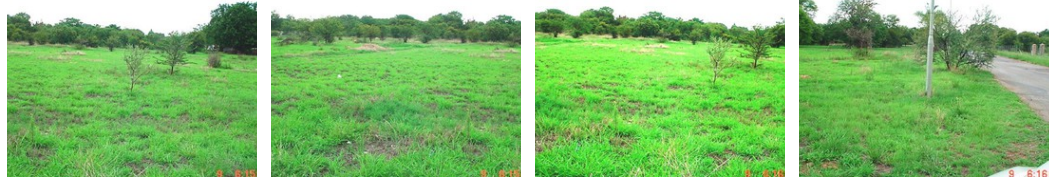

R1,900,000



**Monthly Bond Repayment** R19,611.58  
Calculated over 20 years at 11% with no deposit.

**Transfer Costs** R69,206.00    **Bond Costs** R32,760.00  
These calculations are only a guide. Please ask your conveyancer for exact calculations.

LAST 1ha VACANT PLOT FOR SALE IN KENLEY AGR .HOLDINGS

Do you need space for that dream house you would like to build and stay in peace and tranquility? This is the last vacant 1ha (10000sqm) plot for sale in Kenley Agricultural Holdings. Near private schools, primary and high schools. Adjacent to suburbs, complexes and Wonderboom airport. It is situated between other inhabitable plots, tar road on either side of plot, also ideal for developers who would like to build a security complex. Easy access to all main roads and highways

Features

|                     |     |              |         |
|---------------------|-----|--------------|---------|
| <b>Pets Allowed</b> | Yes |              |         |
| <b>Exterior</b>     |     | <b>Sizes</b> |         |
| Pool                | No  | Land Size    | 1,000Ha |
| Views               | Yes |              |         |

